

Brickyard Park

LANDSCAPE PLAN

SHEET LIST

- L-1 COVERSHEET, KEY MAP, AND NOTES
- L-2 PLANTING PLAN AND PLANTING DETAILS
- L-3 PLANTING PLAN
- L-4 PLANTING PLAN
- L-5 PARK LAYOUT, PARK PERIMETER PLANTING AND FENCE DETAIL

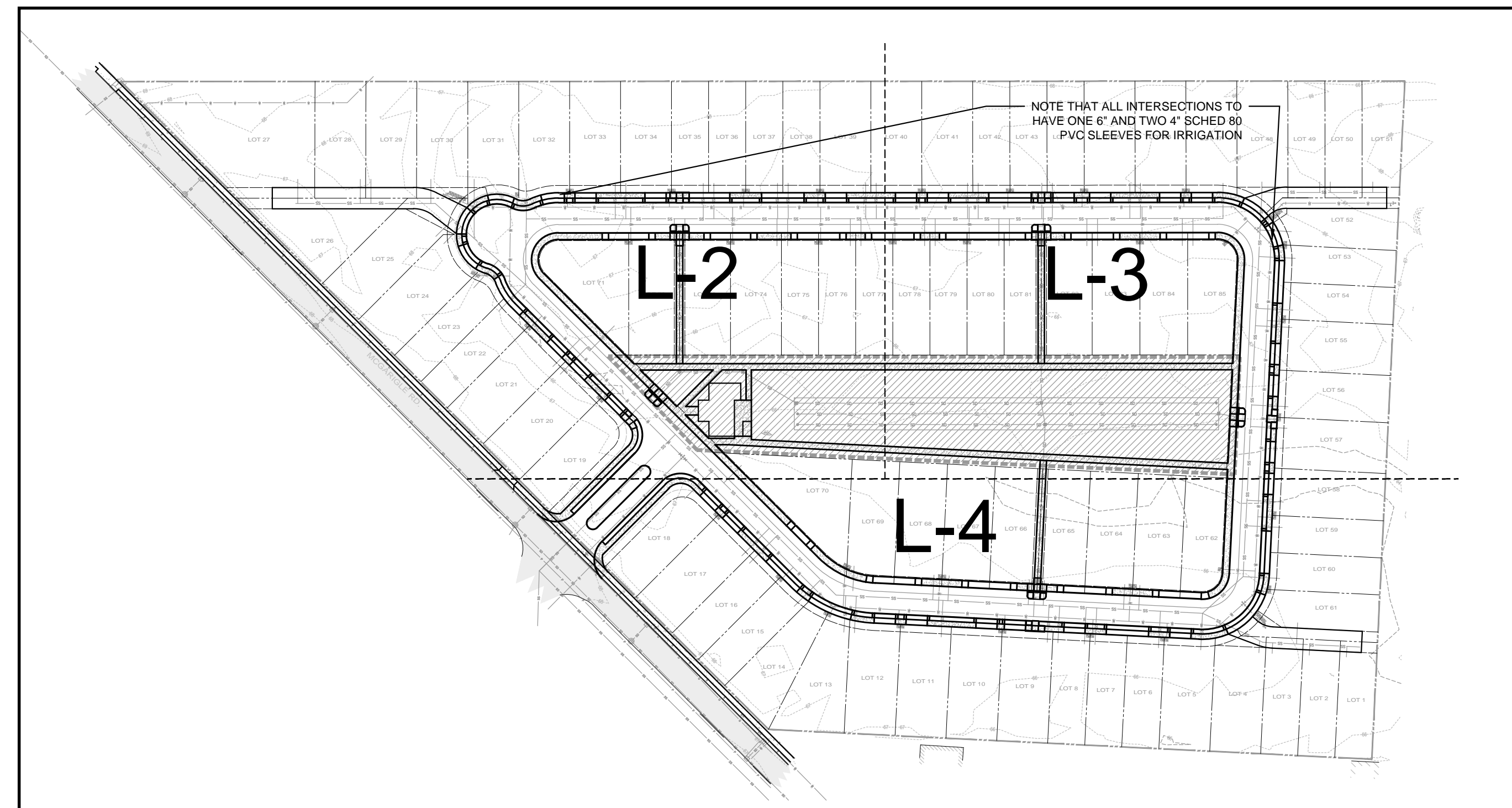

KEY MAP

1" = 100'-0" (CHECK SCALE BAR FOR ACCURACY)

GENERAL NOTES

1. ALL WORK SHALL BE PERFORMED BY PERSONS FAMILIAR WITH THIS KIND OF WORK AND UNDER THE SUPERVISION OF A QUALIFIED FOREMAN.
2. ALL PLANT MATERIAL SIZES AND QUALITY TO CONFORM TO AMERICAN ASSOC. OF NURSERYMEN, AMERICAN STANDARD FOR NURSERY STOCK, 2002.
3. PLANT LOCATIONS ON THE PLANS ARE DIAGRAMMATIC AND MAY BE SUBJECT TO ADJUSTMENT IN THE FIELD BY THE LANDSCAPE CONTRACTOR.
4. ALL PLANT MATERIAL SHALL BE OF NURSERY STOCK AND SHALL BE OF THE TYPE, SIZE AND CONDITION SPECIFIED. THE PLANT MATERIAL SHALL EXHIBIT NORMAL HABITS OF GROWTH FOR THE SPECIES. SHALL HAVE BUDS INTACT AND SHALL BE FREE OF DISEASE, INSECTS, SCARS, BRUISES, BREAKS, SEED AND WEED ROOTS.
5. SEE NOTES THIS SHEET FOR TOPSOIL DEPTH AND SPECIFICATION.
6. FINE BARK MULCH IS TO BE INSTALLED AT ALL NEW PLANTING AREAS WITH A MINIMUM OF 3 INCHES.
7. ALL NON IRRIGATED LANDSCAPE AREAS SHALL HAVE PLANTING BACKFILL AMENDED WITH A TRANSPLANT AMENDMENT (SUPERTHRIVE OR EQUAL) AND WETTING AGENT (TERAWET OR EQUAL) APPLIED AT MANUFACTURERS RECOMMENDED RATE.
8. LANDSCAPE CONTRACTOR SHALL VERIFY LOCATION OF ALL SITE UTILITIES PRIOR TO LANDSCAPE IMPLEMENTATION. PLANT LOCATIONS MAY BE ADJUSTED TO AVOID CONFLICT.
9. LANDSCAPE CONTRACTOR SHALL TAKE NECESSARY PRECAUTIONS TO PROTECT EXISTING SITE IMPROVEMENTS, PAVING, WALLS, AND UNDERGROUND UTILITIES. DAMAGE SHALL BE REPAIRED TO THE OWNER'S SATISFACTION AND AT NO ADDITIONAL COST.
10. PLANT COUNT IS FOR THE CONTRACTOR'S CONVENIENCE; IF THERE IS A DISCREPANCY, THE PLAN SHALL GOVERN. ACTUAL PLANT QUANTITIES TO BE DETERMINED BY REQUIRED PLANT SPACING.
11. ALL AREAS TO BE PLANTED WITH GROUNDCOVER ARE INDICATED ON THE PLAN WITH A HATCH PATTERN. SEE PLANT LIST FOR PLANT TYPE, SIZE, AND SPACING.
12. SUBSTITUTION OF PLANT VARIETIES DUE TO LACK OF AVAILABILITY SUBJECT TO APPROVAL BY THE LANDSCAPE ARCHITECT AND THE CITY OF MOUNT VERNON.
13. ALL DIMENSIONS ARE ASSUMED TO BE PARALLEL OR PERPENDICULAR UNLESS OTHERWISE NOTED.
14. ALL SOIL GRADES TO BE A MINIMUM SIX INCHES BELOW ADJACENT FINISH FLOOR ELEVATIONS UNLESS NOTED OTHERWISE. ALL GRADES ADJACENT TO A BUILDING SHALL HAVE A MAXIMUM SLOPE OF 5% 3' FROM FOUNDATION.
15. ALL GRADES, DIMENSIONS AND EXISTING CONDITIONS SHALL BE VERIFIED BY THE CONTRACTOR PRIOR TO CONSTRUCTION. ANY DISCREPANCIES SHALL BE BROUGHT TO THE ATTENTION OF THE LANDSCAPE ARCHITECT.
16. AN AUTOMATED IRRIGATION SYSTEM WILL BE PROVIDED ON ALL COMMON AREAS. SYSTEM TO BE BIDDER DESIGNED.
17. BASEMAP PROVIDED BY SOUND DEVELOPMENT, MOUNT VERNON, WA.

SOIL NOTES

1. FINAL SOIL ORGANIC CONTENT
 - 1.1. MINIMUM 10%
2. CONTRACTOR MAY STOCKPILE SITE TOPSOIL FOR POSSIBLE RE-USE IN LANDSCAPE BEDS. STOCKPILED TOPSOIL TO BE TESTED BY SOILS LABORATORY FOR 'NURSERY' USE. ALL RECOMMENDATIONS ARE TO BE FOLLOWED. REPORT AND USE OF STOCKPILED SOIL TO BE APPROVED BY OWNER.
3. SITE TOPSOIL THAT IS TO BE USED IN PLANTER BED AREAS MUST BE TREATED TO INSURE THAT IT IS WEED FREE. CONTRACTOR WILL BE RESPONSIBLE FOR REMOVING ALL HORSETAIL AND ANY OTHER WEED PLANTS OR WEED SEEDS THAT MAY BE PRESENT IN SITE TOPSOIL. CONTRACTOR TO SUBMIT PLAN FOR INSURING TOPSOIL IS WEED FREE AND PLAN TO BE APPROVED BY THE OWNER.
4. SITE TOPSOIL TO BE SCREENED TO REMOVE ALL GRASS CLODS AND DEBRIS LARGER THAN ONE INCH.
5. EXISTING SITE TOPSOIL TO BE AMENDED WITH COMPOST AT A THE **MINIMUM** PRE-APPROVED RATE OF 3:1. THREE UNITS OF SITE TOPSOIL TO ONE UNIT OF COMPOST. IF SOIL TEST REQUIRES MORE COMPOST THAN THE 3:1 RATIO, THAT THE SOIL TEST RECOMMENDATION IS TO BE FOLLOWED.
6. IN LIEU OF AMENDING SITE TOPSOIL CONTRACTORS MAY CHOOSE TO USE IMPORTED 2-WAY TOPSOIL. 2-WAY SOIL TO BE COMPLIANT WITH DOE BMP 5.13.
7. AMENDED TOPSOIL DEPTHS
 - 7.1. PLANTER BEDS TO HAVE A MINIMUM OF 6 INCHES OF TOPSOIL. 3 INCHES OF AMENDED SOIL IS TO BE INCORPORATED INTO PLANTER AREAS AND THEN AN ADDITIONAL 3 INCHES OF AMENDED SOIL IS TO BE PLACED FOR A TOTAL AMENDED DEPTH OF 6 INCHES.
 - 7.2. LAWNS AREAS TO HAVE A MINIMUM OF FOUR INCHES OF TOPSOIL. TOPSOIL TO BE ROTOTILLED INTO EXISTING SUBGRADE.
 - 7.3. STREET TREE PLANTER STRIPS TO HAVE A MINIMUM OF 12 INCHES OF TOPSOIL FOR A LENGTH OF 6 FEET IMMEDIATELY UNDER THE CENTER OF THE TREE. 3 INCHES OF AMENDED TOPSOIL IS TO BE INCORPORATED INTO PLANTER STRIPS AND THEN AN ADDITIONAL 9 INCHES OF AMENDED SOIL IS TO BE PLACED FOR A TOTAL DEPTH OF 12 INCHES
 - 7.3. STREET TREE PLANTER STRIPS, BEYOND THE 6 FOOT LONG PLANTING PIT, IS TO HAVE A MINIMUM OF 6 INCHES OF TOPSOIL. 3 INCHES OF AMENDED TOPSOIL IS TO BE INCORPORATED INTO PLANTER STRIPS AND THEN AN ADDITIONAL 3 INCHES OF AMENDED SOIL IS TO BE PLACED FOR A TOTAL DEPTH OF 6 INCHES
8. IMPORTED TOPSOIL DEPTHS
 - 8.1. SAME AS ABOVE
9. SEE PLANS FOR LOCATIONS WHERE ADDITIONAL TOPSOIL DEPTHS ARE REQUIRED.

MAINTENANCE NOTES

1. UNDER NO CIRCUMSTANCE ARE STREET TREES TO BE TOPPED OR PRUNED WITHOUT PERMISSION OF THE CITY ARBORIST.
2. UNDER NO CIRCUMSTANCE ARE SHRUBS TO BE SHEARED OR SHAPED WITHOUT EXPLICIT PERMISSION FROM THE OWNER. SHRUBS ARE DESIGNED TO FILL AND GROW IN TO A PERMANENT MATURE SIZE.
3. GROUNDCOVER THAT GROWS 'OUT' OF BEDS AND INTO ADJACENT WALKS OR ROADS ARE TO BE CUT-BACK AS NEEDED.
4. PERENNIAL AND GRASSES WHICH ARE DECIDUOUS MAY BE CUT BACK AT OWNERS DISCRETION, ONCE PER YEAR, DURING THE MONTHS OF FEBRUARY, MARCH OR APRIL.
5. LAWN TO BE FERTILIZED ONCE PER YEAR MIN PER PRODUCT INSTRUCTIONS.
6. WEEDS TO BE REMOVED IN A TIMELY MANNER BY MECHANICAL OR CHEMICAL MEANS, IN COMPLIANCE WITH ALL LOCAL AND STATE GUIDELINES AND REQUIREMENTS.
7. BARK MULCH IN PLANTER BEDS TO BE TOPPED OFF WITH 1" LIFT MIN, ONCE PER YEAR IN THE SPRING.

Landscape Statistics		S.F.
GROSS ACREAGE		551,793
Landscape Area Required (10%)		55,176
Landscape Area Provided		60,368
Park (not including clubhouse)		51,769
Buffer on McGarigle		4,135
Boulevard Planter and Tree Strips		4,468
STREET FRONTAGE	3" caliper approved tree every 30' o.c. required	provided per code
	Trees shown in legend that are not 3" are used in other locations within the project	

one inch



NORTH

NO.	DATE	REVISION	BY	REV.

prepared for:
BYK
 702A Metcalf St
 Sedro-Woolley, WA 98284
 contact: Tim Woodmansee

prepared by:
 **eccosDesign**
 Landscape Architecture and Planning
 Mount Vernon, WA 98273
 p. 360.419.7400
 f. 800.508.2017
 www.eccosdesign.com

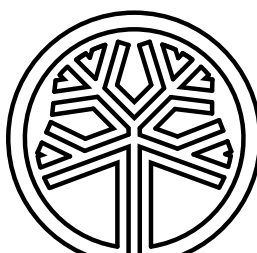
 STATE OF WASHINGTON REGISTERED LANDSCAPE ARCHITECT
PATRIK DYLAN
 CERTIFICATE NO. 793

Brickyard Park
 A Planned Residential Development
 Sedro-Woolley, WA

SCALES:
 HORIZONTAL :
 VERTICAL : N/A

DESIGNED: PD
 DRAWN: PD
 CHECKED: PD

COVERSHEET, KEY MAP AND NOTES

ISSUE DATE: 2.17.2020
 DRAWING: 1934 site
 JOB NO.: 1934
 SHEET: **L-1**

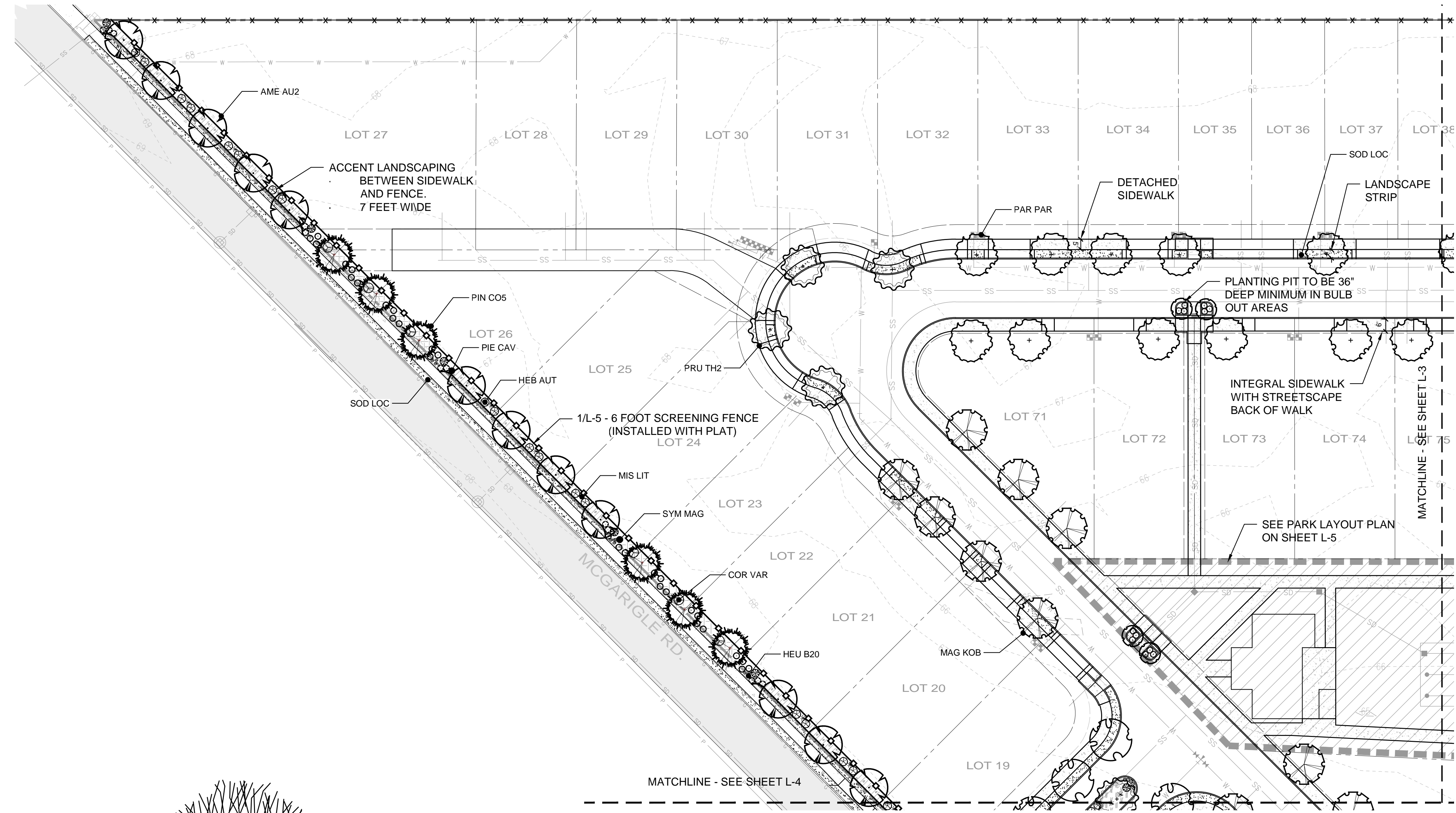

STREET TREE PLANTING PLAN
1" = 30'-0" (CHECK SCALE BAR FOR ACCURACY)

PLANTING LEGEND (THIS LIST IS FOR ENTIRE DRAWING SET)

TREES	CODE	BOTANICAL NAME	COMMON NAME	SIZE	
	ACE CI2	Acer circinatum	Vine Maple	5 gal.	
	ACE BL2	Acer japonicum 'Bloodgood'	Bloodgood Amur Maple	2" Cal.	
	AME AU2	Amelanchier canadensis 'Autumn Brilliance'	Autumn Brilliance Serviceberry	3" Cal.	
	BET RIV	Betula nigra	River Birch	2" Cal.	
	CHA ARR	Chamaecyparis nootkatensis 'Green Arrow'	Green Arrow Nootka Cypress	8' Ht.	
	COR ED2	Cornus nuttallii x florida 'Eddie's White Wonder'	Eddie's White Wonder Dogwood	3" Cal.	
	FAG PUR	Fagus sylvatica 'Purpurea Pendula'	Weeping Purple Beech	2" Cal.	
	FRA JUN	Fraxinus americana 'Junginger' TM	Autumn Purple White Ash	3" Cal.	
	LIQ FAS	Liquidambar styraciflua 'Fastigiata'	Sweetgum 'Fastigiata'	2" Cal.	
	MAG KOB	Magnolia kobus	Kobus Magnolia	3" Cal.	
	PAR PAR	Parrotia persica	Persian Parrotia	3" Cal.	
	PIN CO5	Pinus contorta contorta	Shore Pine	8' Ht.	
	PRU TH2	Prunus cerasifera 'Thundercloud'	Thundercloud Plum	3" Cal.	
	ULM N21	Ulmus americana 'New Horizon'	New Horizon American Elm	2" Cal.	
SHRUBS	CODE	BOTANICAL NAME	COMMON NAME	SIZE	
	COR VAR	Cornus stolonifera 'Elegantissima'	Variiegated Redtwig Dogwood	2 gal.	
	FOR FIE	Forsythia x intermedia 'Fiesta'	Fiesta Forsythia	2 gal.	
	HEB AUT	Hebe x 'Autumn Glory'	Autumn Glory Hebe	2 gal.	
	HYD WAV	Hydrangea macrophylla 'Blue Wave'	Blue Wave Lacecap Hydrangea	2 gal.	
	MAH REP	Mahonia repens	Creeping Mahonia	2 gal.	
	NAN MOO	Nandina domestica 'Moon Bay' TM	Heavenly Bamboo	2 gal.	
	PIE CAV	Pieris japonica 'Cavatine'	Lily of the Valley Bush	2 gal.	
	PRU OTT	Prunus laurocerasus 'Otto Luyken'	Luykens Laurel	2 gal.	
	RHO EJM	Rhododendron x 'P.J.M.'	PJM Rhododendron	2 gal.	
	SYM MAG	Symphoricarpos albus 'Magic Berry'	Compact Snowberry	2 gal.	
	VIB DAV	Viburnum davidii	David Viburnum	2 gal.	
PERENNIALS	CODE	BOTANICAL NAME	COMMON NAME	SIZE	
	HEM YH2	Hemerocallis x	Hybrid Daylily	1 gal.	
	HEU B20	Heuchera x 'Black Beauty'	Coral Bells	1 gal.	
	MIS LIT	Miscanthus sinensis 'Little Kitten'	Little Kitten Eulalia Grass	1 gal.	
	POL MUN	Polystichum munitum	Western Sword Fern	1 gal.	
GROUND COVERS	CODE	BOTANICAL NAME	COMMON NAME	SIZE	SPACING
	AJU RCC	Ajuga reptans 'Black Scallop'	Black Scallop Carpet Bugle	4"	36" o.c.
	GAU SH2	Gaultheria shallon	Salal	6"	36" o.c.
	MAH RE2	Mahonia repens	Creeping Mahonia	6"	36" o.c.

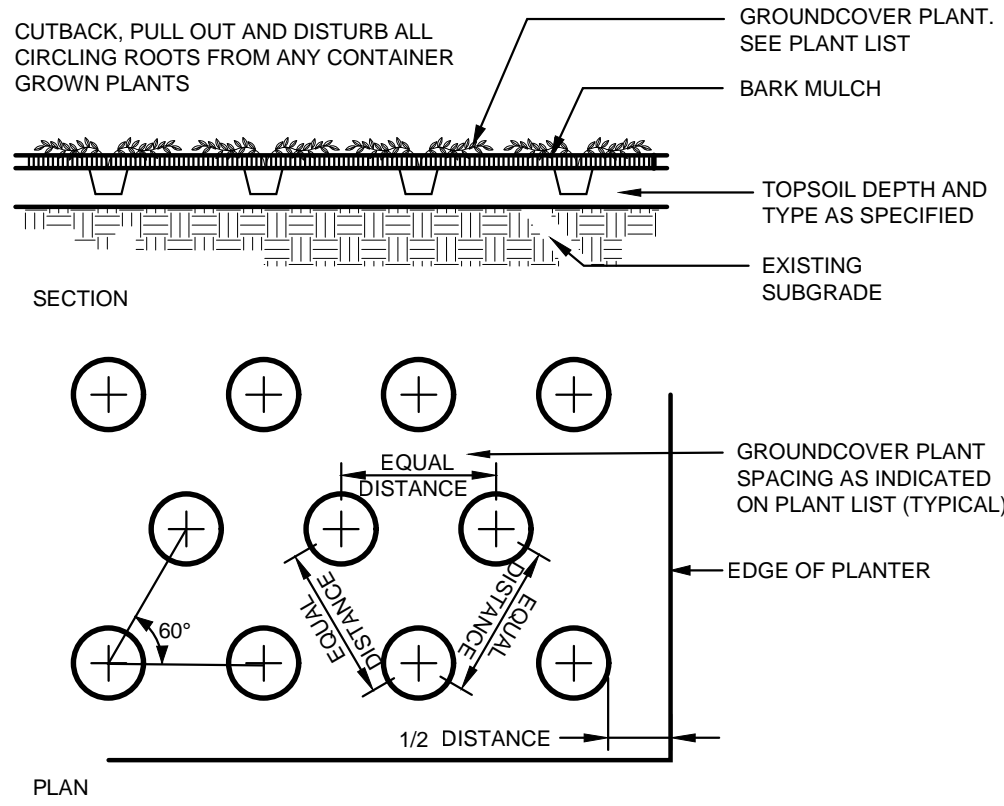
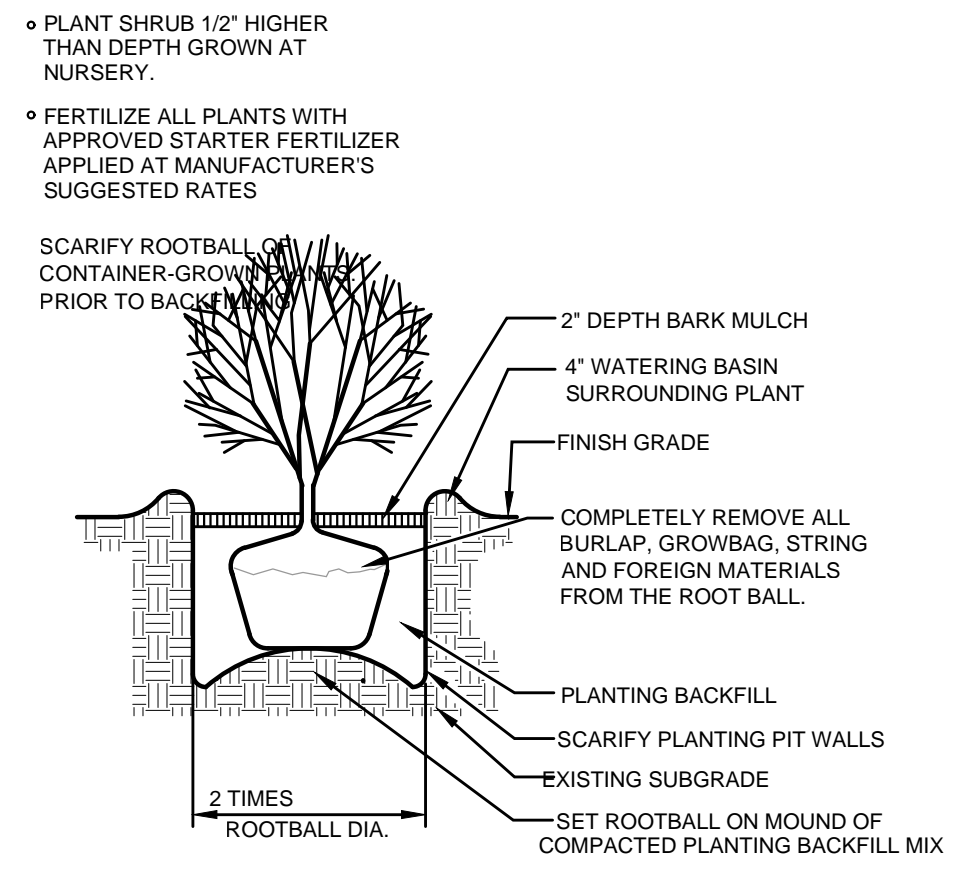
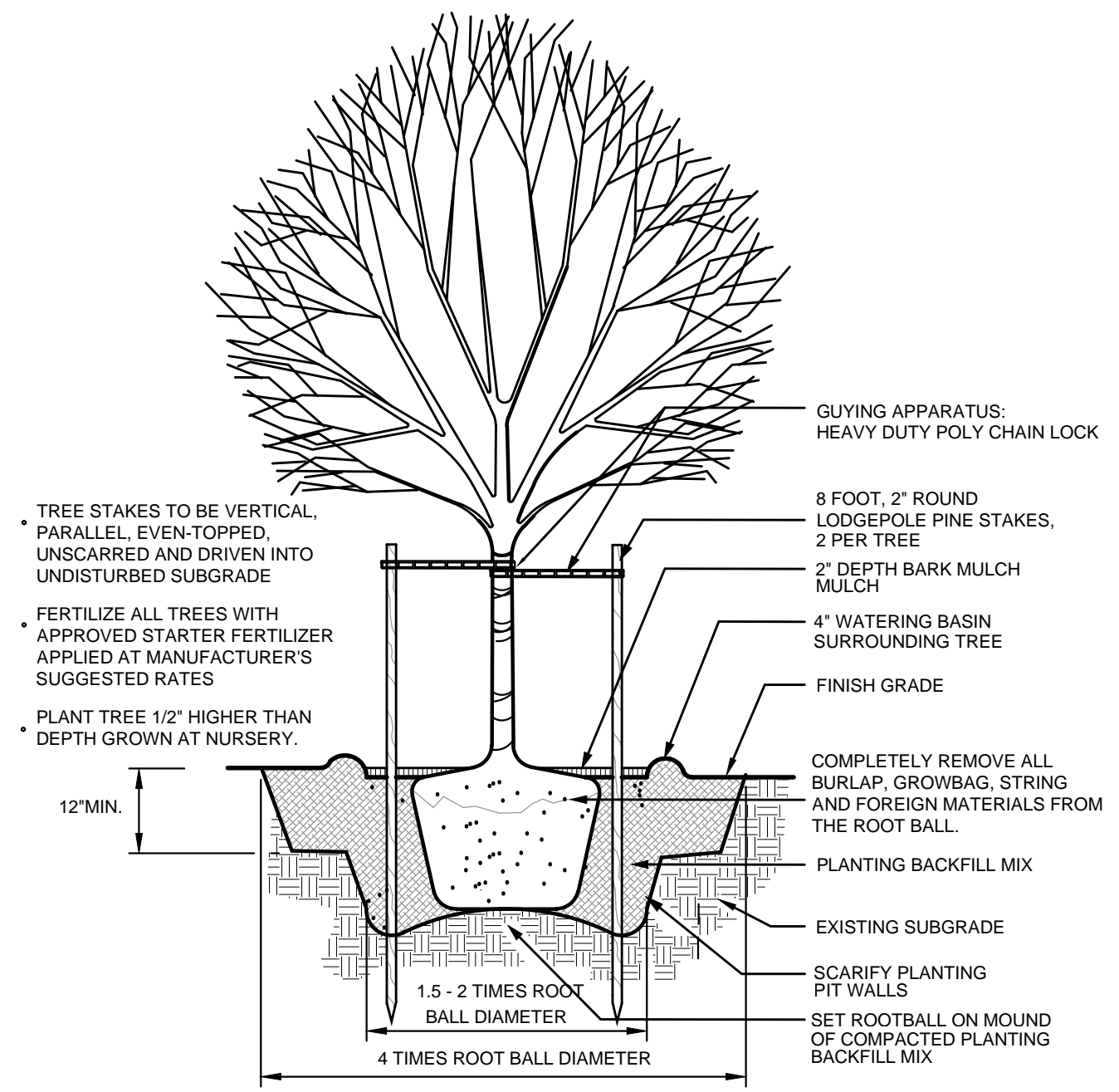

1 TYPICAL PLANTING DETAILS
L-2 NO SCALE

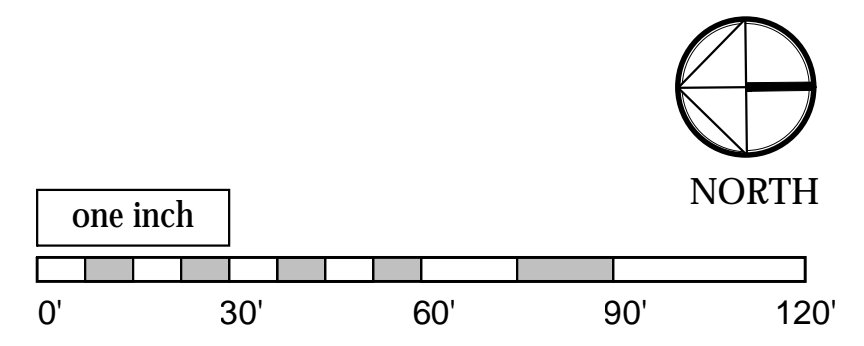

NO.	DATE	REVISION	BY	REV.

prepared by:
BYK
702A Metcalf St
Sedro-Woolley, WA 98284
contact: Tim Woodmansee

prepared by:
eccosDesign
Landscape Architecture and Planning
Mount Vernon, WA 98273
p. 360.419.7400
f. 800.508.2017
www.eccosdesign.com

STATE OF WASHINGTON REGISTERED LANDSCAPE ARCHITECT
PATRIK BYLAN
CERTIFICATE NO. 793

Brickyard Park
A Planned Residential Development
Sedro-Woolley, WA

SCALES:
HORIZONTAL : 1" = 30'
VERTICAL : N/A
DESIGNED: PD
DRAWN: PD
CHECKED: PD

STREET TREE PLANTING PLAN

ISSUE DATE: 2.17.2020
DRAWING: 1934 site
JOB NO.: 1934
SHEET: L-2

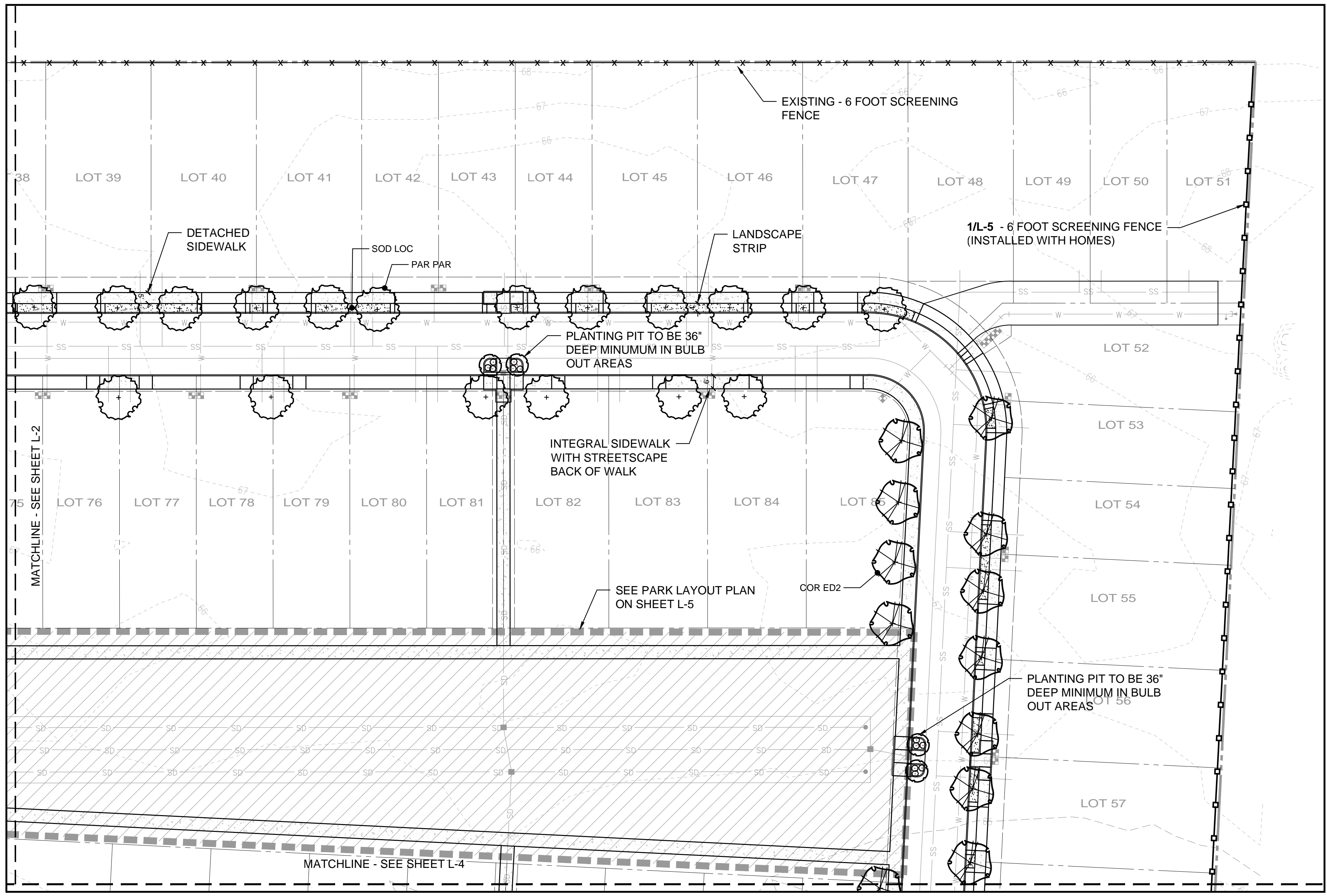

PLANTING LEGEND (THIS LIST IS FOR ENTIRE DRAWING SET)

TREES	CODE	BOTANICAL NAME	COMMON NAME	SIZE	QTY	
	ACE CI2	Acer circinatum	Vine Maple	5 gal.	1	
	ACE BL2	Acer japonicum 'Bloodgood'	Bloodgood Amur Maple	2" Cal.	4	
	AME AU2	Amelanchier canadensis 'Autumn Brilliance'	Autumn Brilliance Serviceberry	3" Cal.	18	
	BET RIV	Betula nigra	River Birch	2" Cal.	3	
	CHA ARR	Chamaecyparis nootkatensis 'Green Arrow'	Green Arrow Nootka Cypress	8' Ht.	9	
	COR ED2	Cornus nuttallii x florida 'Eddie's White Wonder'	Eddie's White Wonder Dogwood	3" Cal.	18	
	FAG PUR	Fagus sylvatica 'Purpurea Pendula'	Weeping Purple Beech	2" Cal.	1	
	FRA JUN	Fraxinus americana 'Junginger' TM	Autumn Purple White Ash	3" Cal.	8	
	LIQ FAS	Liquidambar styraciflua 'Fastigiata'	Sweetgum 'Fastigiata'	2" Cal.	10	
	MAG KOB	Magnolia kobus	Kobus Magnolia	3" Cal.	33	
	PAR PAR	Parrotia persica	Persian Parrotia	3" Cal.	29	
	PIN COS	Pinus contorta contorta	Shore Pine	8' Ht.	9	
	PRU TH2	Prunus cerasifera 'Thundercloud'	Thundercloud Plum	3" Cal.	7	
	ULM N21	Ulmus americana 'New Horizon'	New Horizon American Elm	2" Cal.	1	
SHRUBS	CODE	BOTANICAL NAME	COMMON NAME	SIZE	QTY	
	COR VAR	Cornus stolonifera 'Elegantissima'	Variegated Redtwig Dogwood	2 gal.	9	
	FOR FIE	Forsythia x intermedia 'Fiesta'	Fiesta Forsythia	2 gal.	13	
	HEB AUT	Hebe x 'Autumn Glory'	Autumn Glory Hebe	2 gal.	38	
	HYD WAV	Hydrangea macrophylla 'Blue Wave'	Blue Wave Lacecap Hydrangea	2 gal.	4	
	MAH REP	Mahonia repens	Creeping Mahonia	2 gal.	34	
	NAN MOO	Nandina domestica 'Moon Bay' TM	Heavenly Bamboo	2 gal.	6	
	PIE CAV	Pieris japonica 'Cavatine'	Lily of the Valley Bush	2 gal.	34	
	PRU OTT	Prunus laurocerasus 'Otto Luyken'	Luykens Laurel	2 gal.	11	
	RHO EJN	Rhododendron x 'P.J.M.'	PJM Rhododendron	2 gal.	5	
	SYM MAG	Symphoricarpos albus 'Magic Berry'	Compact Snowberry	2 gal.	44	
	VIB DAV	Viburnum davidii	David Viburnum	2 gal.	3	
PERENNIALS	CODE	BOTANICAL NAME	COMMON NAME	SIZE	QTY	
	HEM YH2	Hemerocallis x	Hybrid Daylily	1 gal.	35	
	HEU B20	Heuchera x 'Black Beauty'	Coral Bells	1 gal.	57	
	MIS LIT	Miscanthus sinensis 'Little Kitten'	Little Kitten Eulalia Grass	1 gal.	27	
	POL MUN	Polystichum munitum	Western Sword Fern	1 gal.	8	
GROUND COVERS	CODE	BOTANICAL NAME	COMMON NAME	SIZE	SPACING	QTY
	AJU RCC	Ajuga reptans 'Black Scallop'	Black Scallop Carpet Bugle	4"	36" o.c.	78
	GAU SH2	Gaultheria shallon	Salal	6"	36" o.c.	173
	MAH RE2	Mahonia repens	Creeping Mahonia	6"	36" o.c.	140

STREET TREE PLANTING PLAN
 1" = 30'-0" (CHECK SCALE BAR FOR ACCURACY)

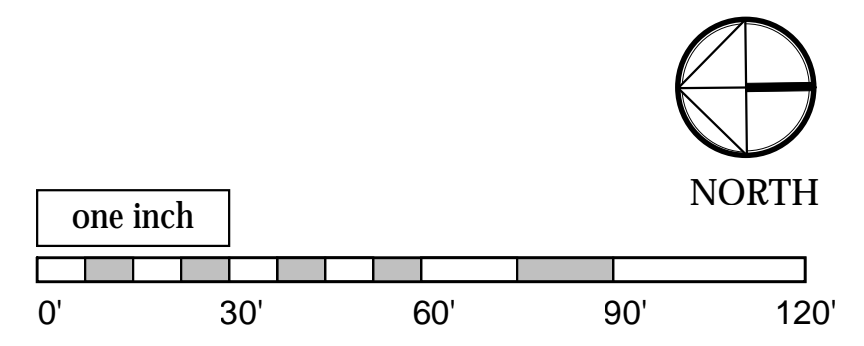

NO.	DATE	REVISION	BY	REV.

prepared for:
BYK
 702A Metcalf St
 Sedro-Woolley, WA 98284
 contact: Tim Woodmansee

prepared by:

 eccosDesign
 Landscape Architecture and Planning
 Mount Vernon, WA 98273
 p. 360.419.7400
 f. 800.508.2017
 www.eccosdesign.com

STATE OF WASHINGTON
 REGISTERED
 LANDSCAPE ARCHITECT
PATRIK DYLAN
 CERTIFICATE NO. 793

Brickyard Park
 A Planned Residential Development
 Sedro-Woolley, WA

SCALES:
 HORIZONTAL : 1" = 30'
 VERTICAL : N/A

DESIGNED: PD
 DRAWN: PD
 CHECKED: PD

STREET TREE PLANTING PLAN

ISSUE DATE: 2.17.2020
 DRAWING: 1934 site
 JOB NO.: 1934
 SHEET: **L-3**

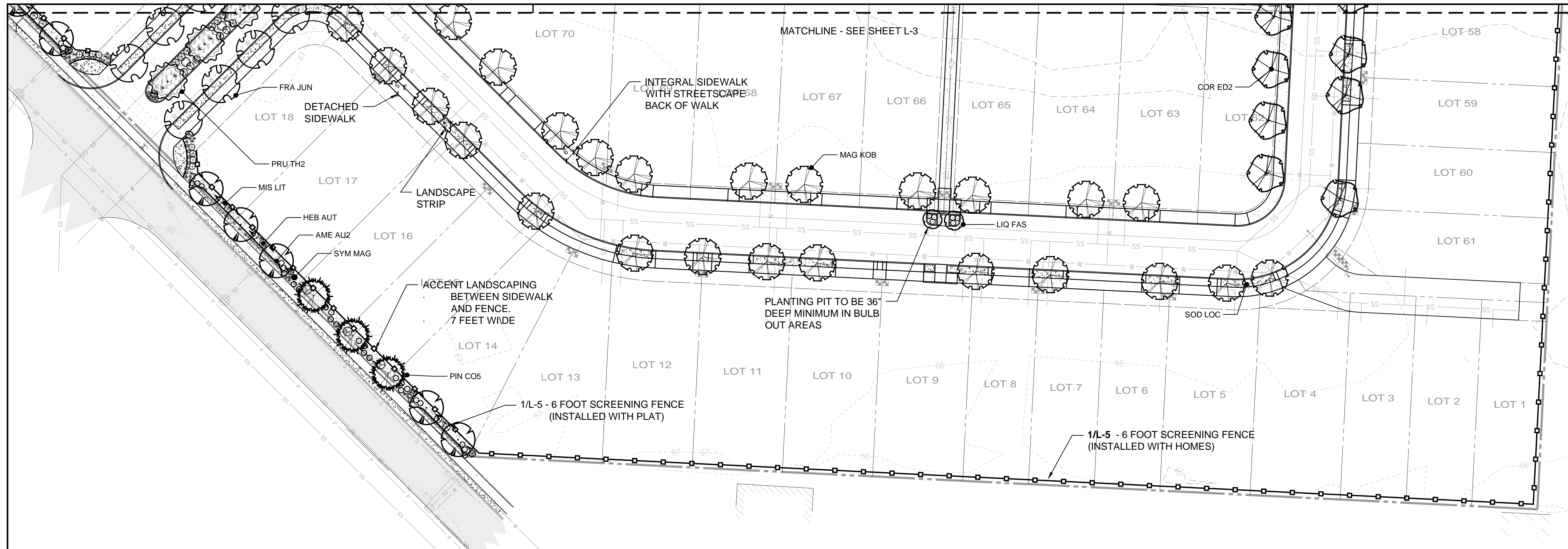

STREET TREE PLANTING PLAN
 1" = 30'-0" (CHECK SCALE BAR FOR ACCURACY)

PLANTING LEGEND (THIS LIST IS FOR ENTIRE DRAWING SET)

TREES						SHRUBS						GROUND COVERS					
CODE	BOTANICAL NAME	COMMON NAME	SIZE	QTY		CODE	BOTANICAL NAME	COMMON NAME	SIZE	QTY	CODE	BOTANICAL NAME	COMMON NAME	SIZE	SPACING	QTY	
ACE C12	Acer circinatum	Vine Maple	5 gal.	1		COR VAR	Cornus stolonifera 'Elegantissima'	Variiegated Redtwig Dogwood	2 gal.	9		AJU RCC	Ajuga reptans 'Black Scallop'	Black Scallop Carpet Bugle	4"	36" o.c.	78
ACE BL2	Acer japonicum 'Bloodgood'	Bloodgood Amur Maple	2' Cal.	4		FOR FIE	Forsythia x intermedia 'Fiesta'	Fiesta Forsythia	2 gal.	13		GAU SH2	Gaultheria shallon	Salal	6"	36" o.c.	173
AME AU2	Amelanchier canadensis 'Autumn Brilliance'	Autumn Brilliance Serviceberry	3" Cal.	18		HEB AUT	Hebe x 'Autumn Glory'	Autumn Glory Hebe	2 gal.	38		MAH RE2	Mahonia repens	Creeping Mahonia	6"	36" o.c.	140
BET RIV	Betula nigra	River Birch	2' Cal.	3		HYD WAV	Hydrangea macrophylla 'Blue Wave'	Blue Wave Lacecap Hydrangea	2 gal.	4		SOD LOC	Sod Locally Proven	Turf	---		35,445 sf
CHA ARR	Chamaecyparis nootkatensis 'Green Arrow'	Green Arrow Nootka Cypress	8' Ht.	9		MAH REP	Mahonia repens	Creeping Mahonia	2 gal.	34	SOD/SEED						
COR ED2	Cornus nuttallii x florida 'Eddie's White Wonder'	Eddie's White Wonder Dogwood	3" Cal.	18		NAN MOO	Nandina domestica 'Moon Bay'™	Heavenly Bamboo	2 gal.	6							
FAG PUR	Fagus sylvatica 'Purpurea Pendula'	Weeping Purple Beech	2' Cal.	1		PIE CAV	Pieris japonica 'Cavatine'	Lily of the Valley Bush	2 gal.	34							
FRA JUN	Fraxinus americana 'Junginger'™	Autumn Purple White Ash	3" Cal.	8		PRU OTT	Prunus laurocerasus 'Otto Luyken'	Luykens Laurel	2 gal.	11							
LIQ FAS	Liquidambar styraciflua 'Fastigiata'	Sweetgum 'Fastigiata'	2' Cal.	10		RHO EJM	Rhododendron x 'P.J.M.'	PJM Rhododendron	2 gal.	5							
MAG KOB	Magnolia kobus	Kobus Magnolia	3" Cal.	33		SYM MAG	Symphoricarpos albus 'Magic Berry'	Compact Snowberry	2 gal.	44							
PAR PAR	Parrotia persica	Persian Parrotia	3" Cal.	29		VIB DAV	Viburnum davidii	David Viburnum	2 gal.	3							
PIN CO5	Pinus contorta contorta	Shore Pine	8' Ht.	9		PERENNIALS											
PRU TH2	Prunus cerasifera 'Thundercloud'	Thundercloud Plum	3" Cal.	7		HEM YH2	Hemerocallis x	Hybrid Daylily	1 gal.	35							
ULM N21	Ulmus americana 'New Horizon'	New Horizon American Elm	2' Cal.	1		HEU B20	Heuchera x 'Black Beauty'	Coral Bells	1 gal.	57							
						MIS LIT	Miscanthus sinensis 'Little Kitten'	Little Kitten Eulalia Grass	1 gal.	27							
						POL MUN	Polystichum munitum	Western Sword Fern	1 gal.	8							

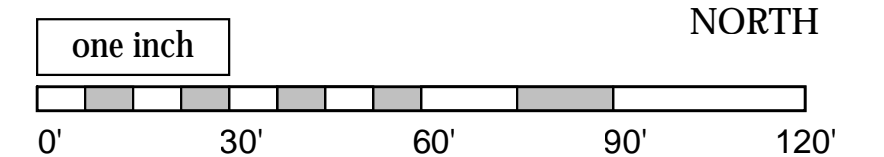

NO.	DATE	REVISION	BY	REV.

prepared by:
BYK
 702A Metcalf St
 Sedro-Woolley, WA 98284
 contact: Tim Woodmansee

prepared by:

 eccosDesign
 Landscape Architecture and Planning
 Mount Vernon, WA 98273
 p. 360.419.7400
 f. 800.508.2017
 www.eccosdesign.com

STATE OF WASHINGTON
 REGISTERED
 LANDSCAPE ARCHITECT
 PATRIK BYLAN
 CERTIFICATE NO. 793

Brickyard Park
 A Planned Residential Development
 Sedro-Woolley, WA

SCALES:
 HORIZONTAL : 1" = 30'
 VERTICAL : N/A

DESIGNED: PD
 DRAWN: PD
 CHECKED: PD

STREET TREE PLANTING PLAN

ISSUE DATE: 2.17.2020
 DRAWING: 1934 site
 JOB NO.: 1934
 SHEET: **L-4**

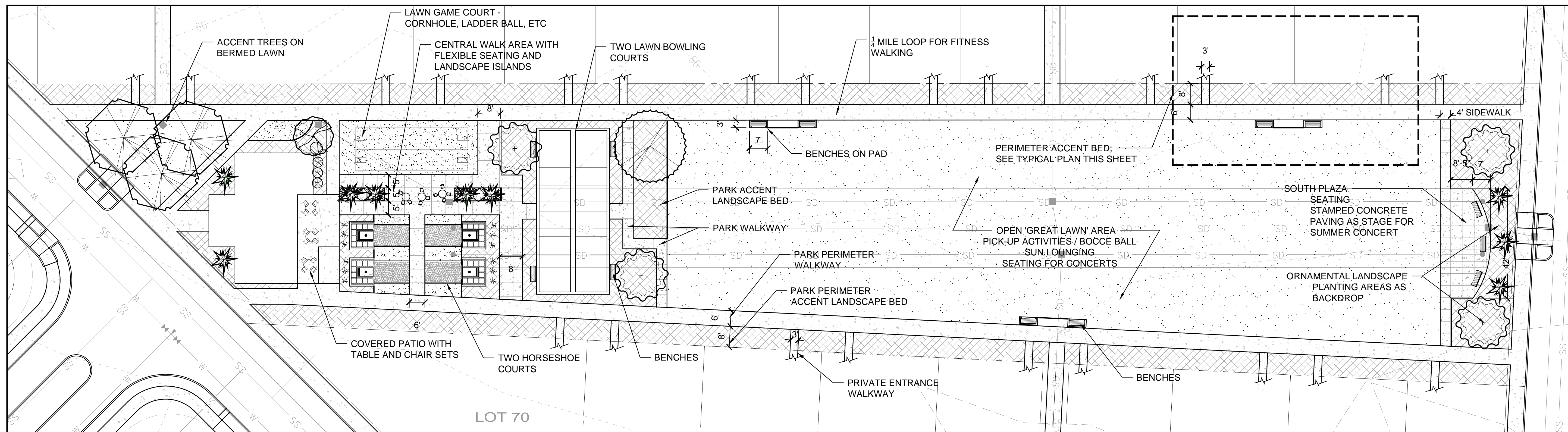

PARK ENLARGMENT PLAN

1" = 20'-0" (CHECK SCALE BAR FOR ACCURACY)

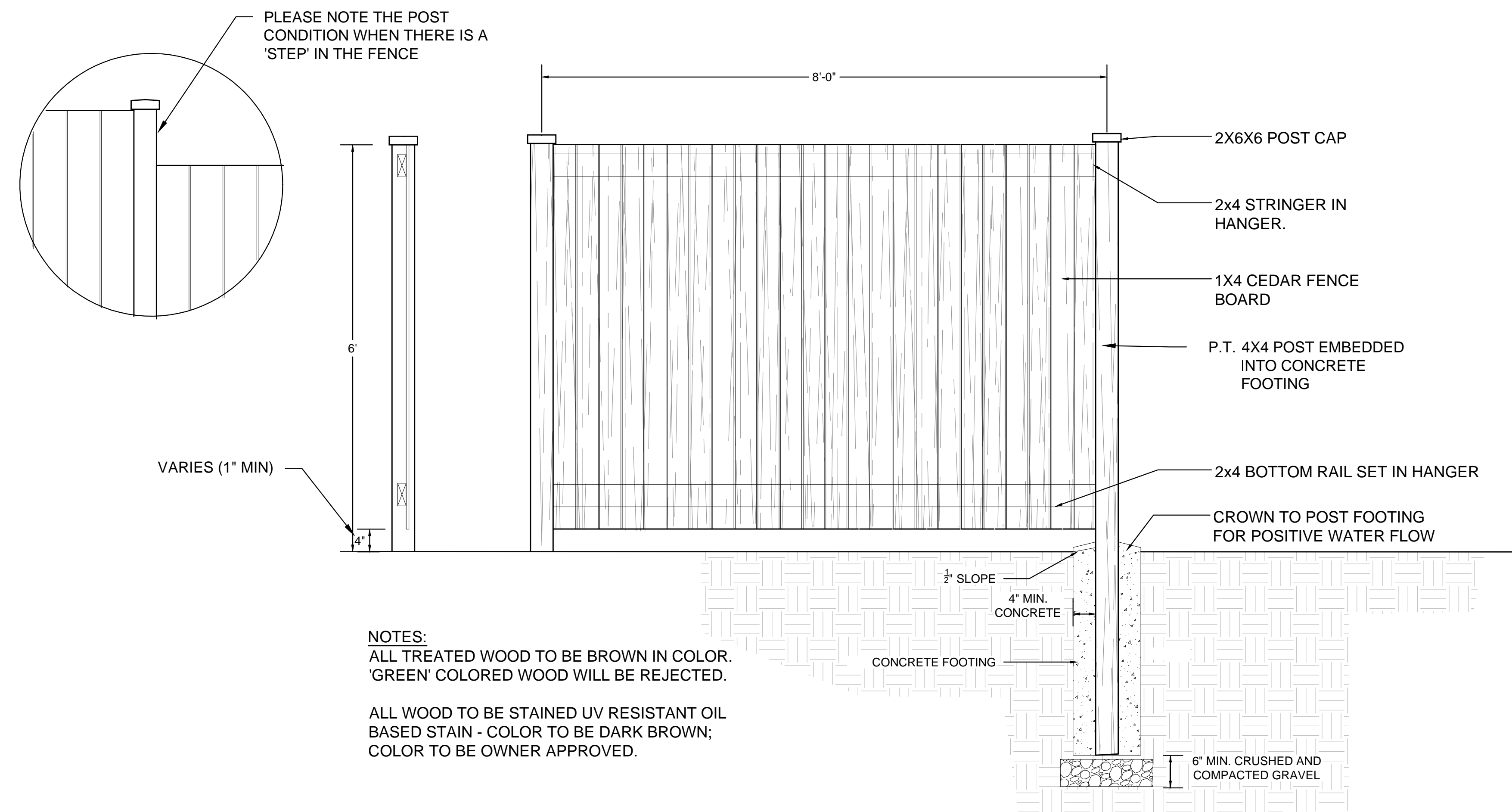

1 | FENCE - 6 FOOT SCREENING

L-5 NO SCALE

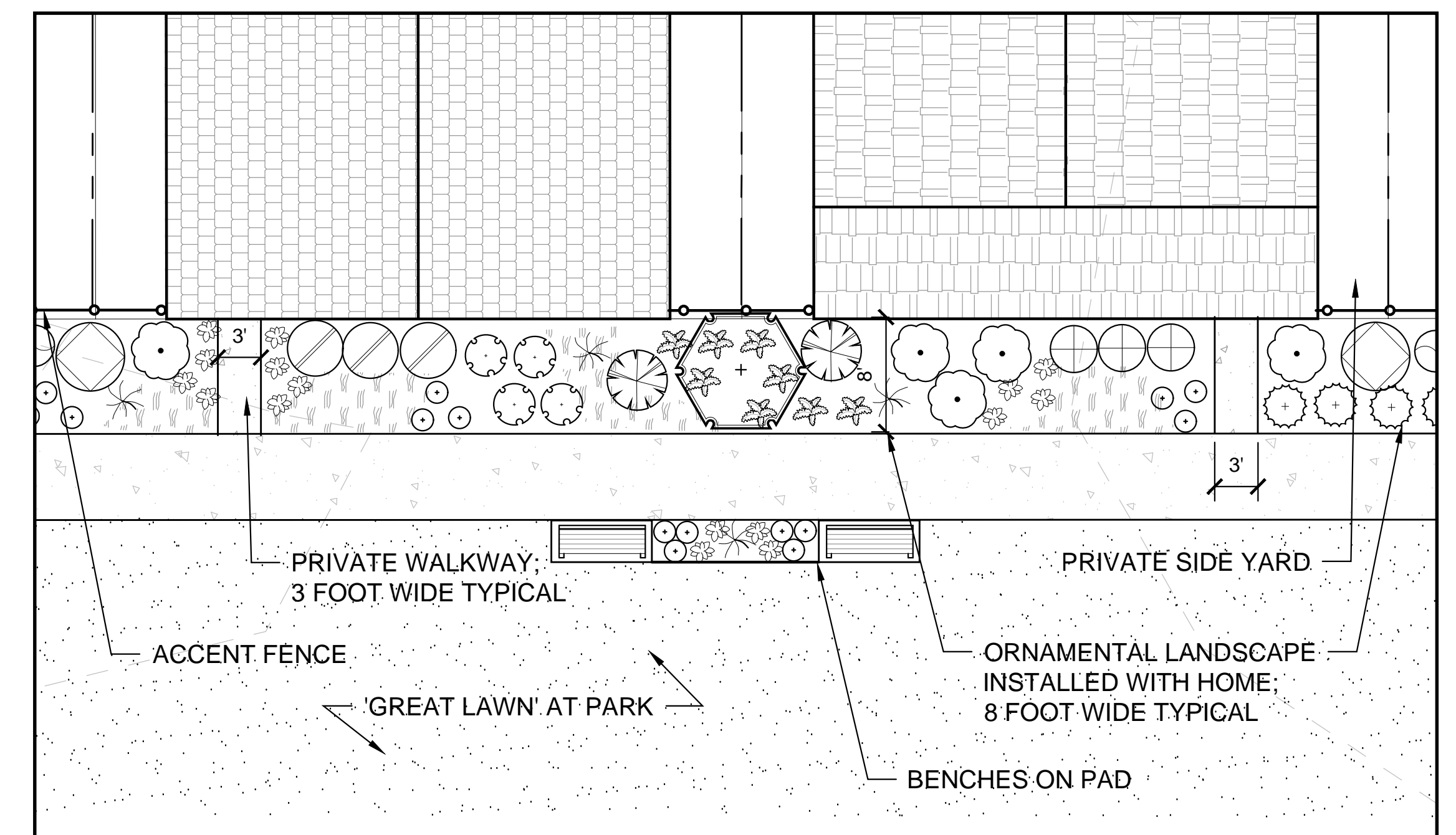

2 | TYPICAL PLANTING AT PARK PERIMETER

L-5 NO SCALE

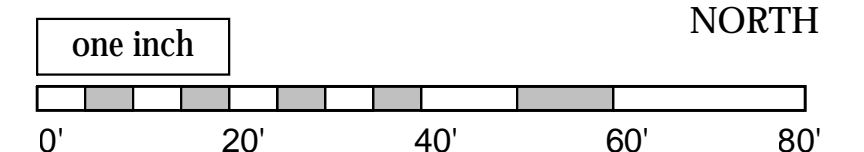

NO.	DATE	REVISION	BY	REV.

prepared for:
BYK
702A Metcalf St
Sedro-Woolley, WA 98284
contact: Tim Woodmansee

prepared by:
eccosDesign
Landscape Architecture and Planning
Mount Vernon, WA 98273
p. 360.419.7400
f. 800.508.2017
www.eccosdesign.com

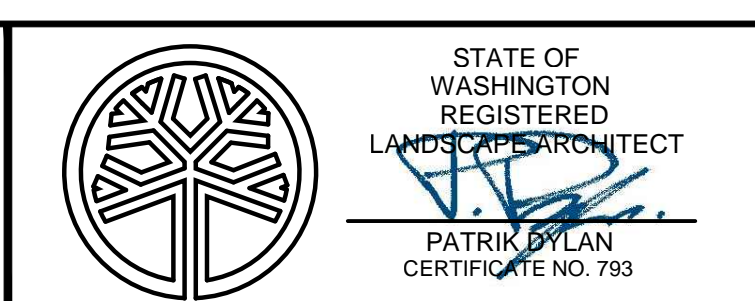

Brickyard Park
A Planned Residential Development
Sedro-Woolley, WA

SCALES:
HORIZONTAL : 1" = 20'
VERTICAL : N/A

DESIGNED: PD
DRAWN: PD
CHECKED: PD

PARK ENLARGEMENT PLAN

ISSUE DATE: 2.17.2020
DRAWING: 1934 site
JOB NO.: 1934
SHEET: **L-5**